



SOUVENIR



ప్రభుత్వ డిగ్రీ కళాశాల, టెక్కలి

స్థాపితం: 1971



B.Sc. - ZBC 1976 - 1979 Batch REUNION

Date : 11th & 12th March 2023

Venue : Government Degree College, Tekkali

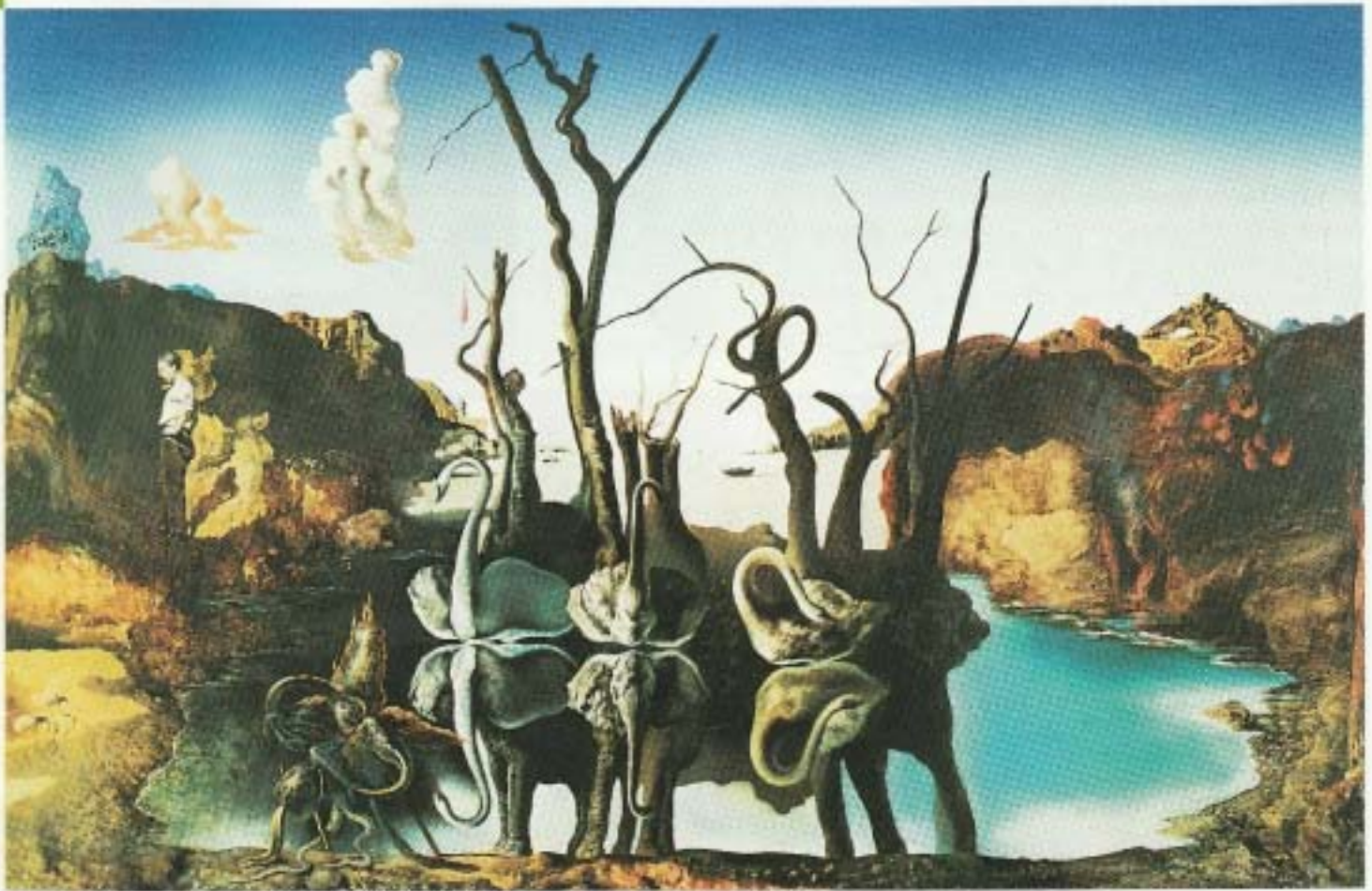

Elegance and strength

Can you see the double-headed images in this haunting painting by Salvador Dalí? If you are puzzled, the title of the painting, *Swans Reflecting Elephants* may help you to stop the optical illusion.



Shape up

Cross your eyes so that a third image appears between the other two. You should find that this extra image 'shimmers' - this is because your brain cannot work out whether to use the white or black image.

While you are looking, turn your attention to the left-hand diagram only. What is the minimum number of different colours you would need to colour in all the white areas so that no two areas that share a border are the same colour?



Odd fellows

There is a kind of illusion hidden in these shapes? Can you see which two wedges are the odd ones out?



Sri Boddepalli Jagannadha Rao, M.Sc., M.Phil., B.Ed. (Botany HOD)

09/77 to 10/78 Worked at GDC, Tekkali

Retired : HOD of Botany & Bio - Technology at GDC (M) (30-11-2004) Srikakulam

Children :

Elder Son : **Dr. B.A. Ranganath**, M.Tech., Ph.D

(Mechanical Engineering)

Associate Professor, MVGR College of Engineering, Vijayanagaram

Younger Son : **B.S. Bharat Kumar**, B.Sc.

Design Engineer

L&T Warship Construction, New Delhi

Daughter : **Smt. B. Sailaja**, B.Sc.

Son-in-law : **Sri B.S. Naidu**, PPS

Ministry of Chemical & Fertilizers Dept. of India, New Delhi

Residence : Flat No. 204, HNR Arcade, Opp. Madhav Motors, Srikakulam Town

Number Maze

Starting at the top left, number 8, complete the sum so that the total at the end of the equation is 0. You may not pass two numbers in a row, or two symbols in a row, and you may not travel along the same path more than once (although your path may cross).

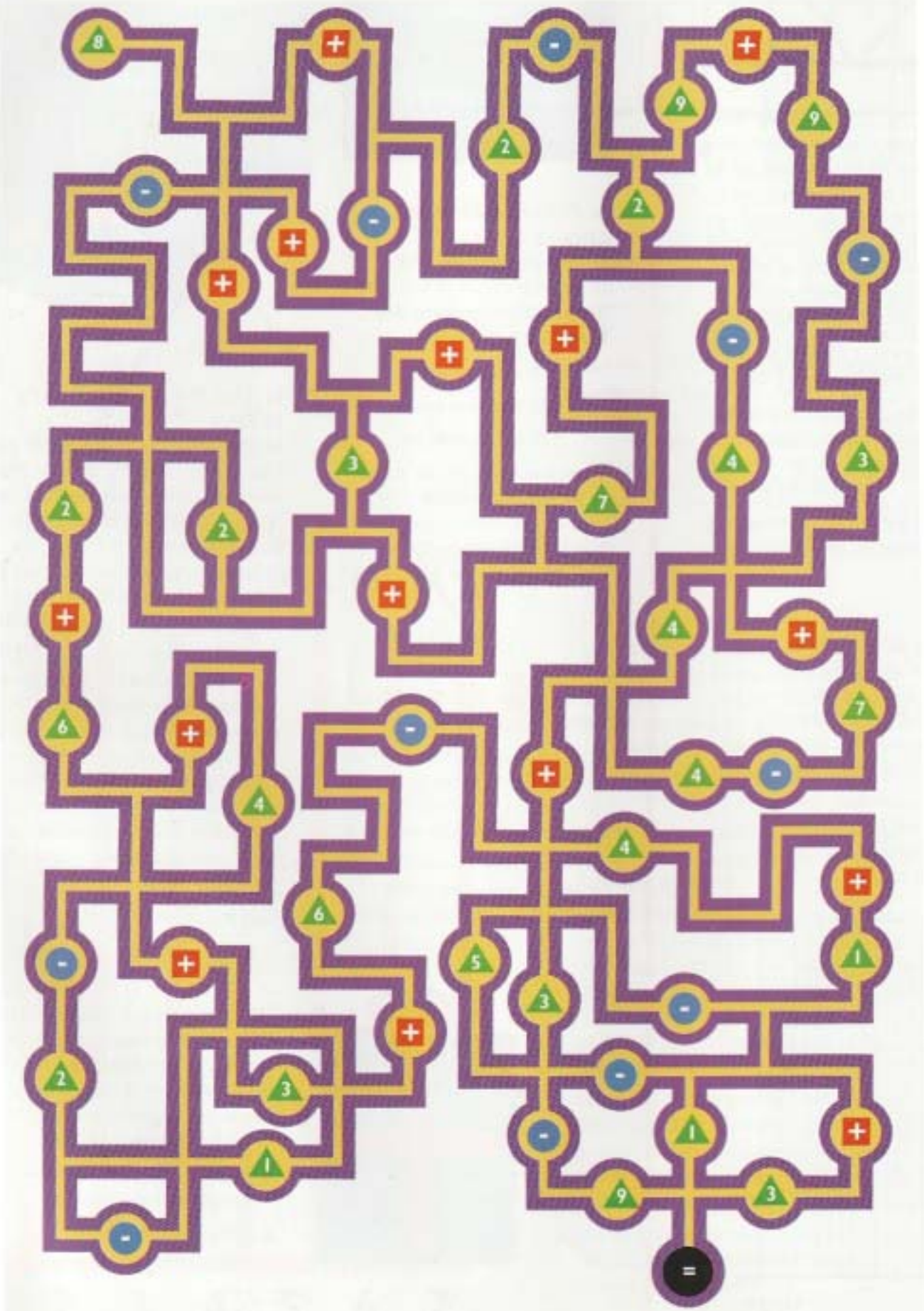



Sri Telugu Suribabu, M.Sc., Botany (21-11-1977 to 31-03-1980)

Retired Regional Joint Director of Intermediate Education, AP

Children :

Bhanu Prakash, Venkataloka, Professor, University of Missouri, Colombia, USA

Himabindu, MD., Suri Infotech Solutions

Pardhasarathi, Software Developer, USA

Residence : Telugu Musalayya Colony, Arasavalli



Code Maze

This code maze is in four parts. At no time must you travel along the same path twice. Part One requires you to spell out the name of a colour on your route. The letters that spell the colour must be in the right order and you may not pass through any other letters as you go. Part Two requires you to pass through all the squares of the colour

Code Maze

revealed in Part One. You may pass through as many other colours as you like. Your route in Part Two will spell out instructions for Part Three. Part Three's route will give a coded clue to Part Four, in which you must spell out, without passing any other letters, the name of a legendary character who would not be fazed by the maze.

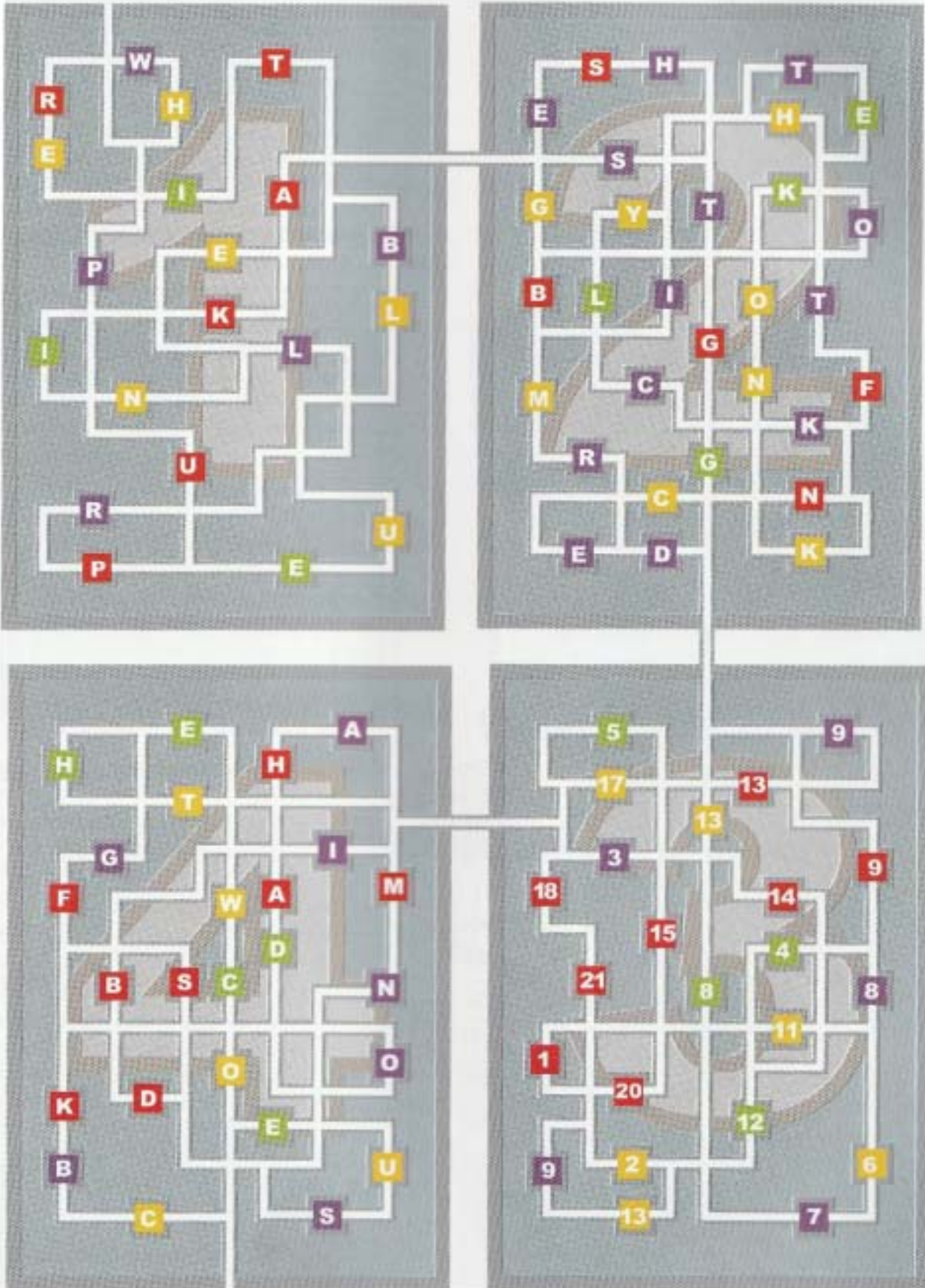

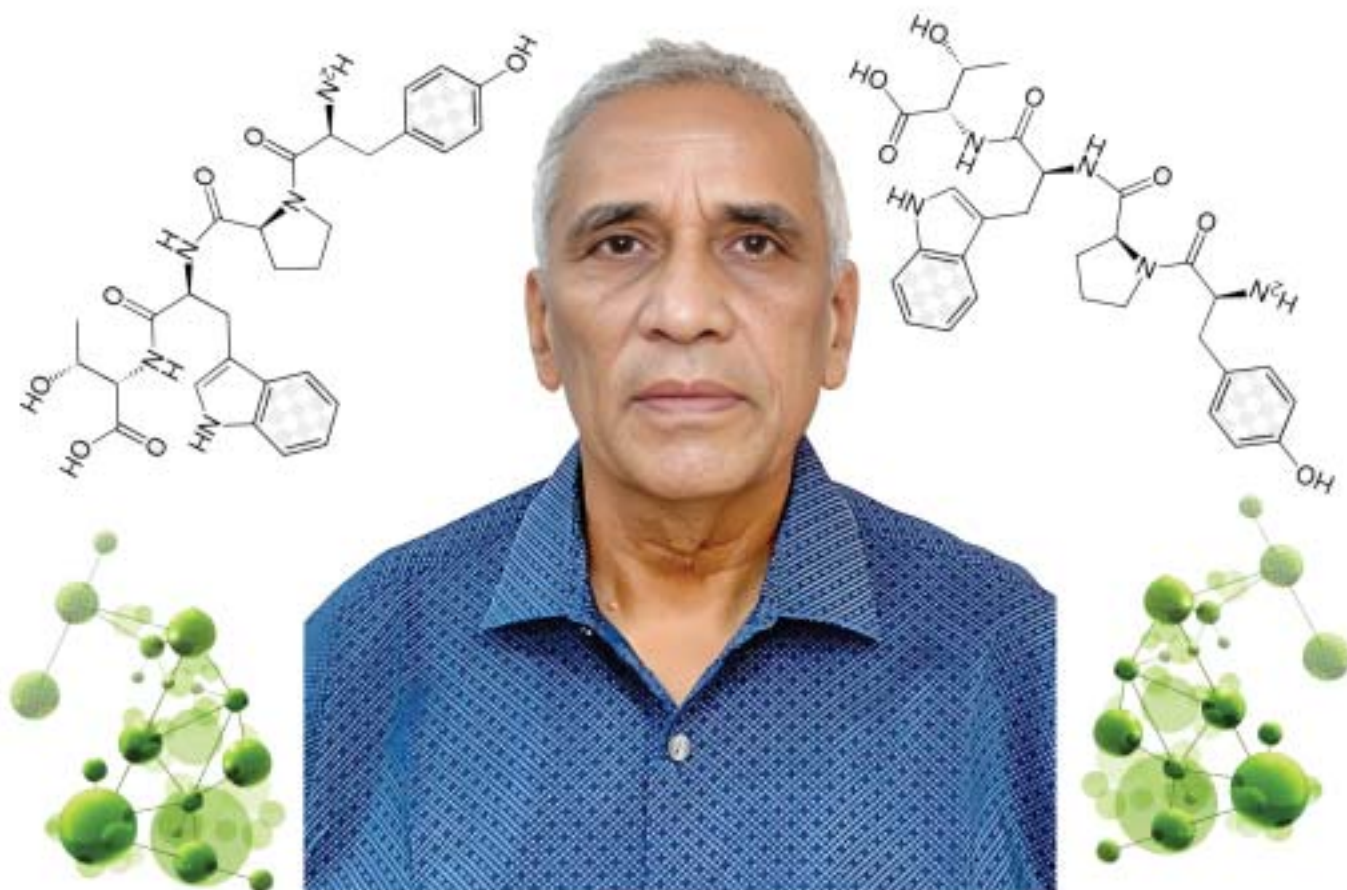

Sri Konuru Appa Rao, Retd. Principal

M.Sc. (Applied Chemistry) 1967-1969, Jabalpur University (1st Rank), Ph.D.
01-12-1991 to 31-12-1992, Andhra University, Visakhapatnam

Service Particulars :

Demonstrator in Chemistry, Andhra Medical College 17-01-1970 to 05-03-1976
Asst. Lecturer in Chemistry, GDC Tekkali 01-04-1976 to 23-11-1980
Lecturer in Chemistry (GDC (W), Srikakulam 29-12-1983 to 11-06-1984
Lecturer in Chemistry Dr. VSR Govt. College, Visakhapatnam 12-06-1984 to 09-07-1990
Reader in Chemistry GDC (M), Srikakulam 10-07-1990 to 10-02-2001
Principal GDC, Saluru 11-02-2004 to 31-05-2005
Retd. as Principal GDC, Saluru 30-05-2005

Children :

K. Hima Bindu, Vice President, Chemicals Incorporated Ltd., Texas, USA
K. Kiranmayi, Team Leader, Anthem Insurance Company, USA
K. Sri Sumitha, Mathematics Teacher, Mysore

Spouse :

K. Praphulla Rani, M.A., B.Ed., BLISA
Retd. APSWR Junior College for Women, Srikakulam

Residence : Amaravathi Village, Palnadu District

The Green Man

The 16th century Italian painter Giuseppe Arcimboldo Pioneered the technique of metamorphic art. Look at the painting below (*Market Gardener or Joke with Vegetables*). On first sight it is a standard arrangement of vegetables. Now turn it upside down - What do you see?



Trident tested

This is one of the most familiar optical illusions in the world. At first glance it looks like a three-pronged implement, but look closer - all is not as it seems.



Impossible Triangle

Look at the triangle to your right. How would you describe the positioning of the ball? Is it nearer the top or the bottom of the triangle?

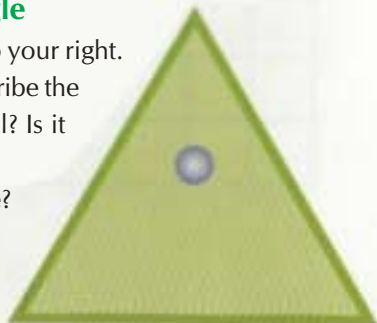

Line Weight

Which of the Lines between the arrow heads is the longest?



Sri B. Narasimhulu Naidu, M.Sc., Zoology
(Lecturer in Zoology)

Worked at GDC, Tekkali from November 1977 to Feb. 1984

Retired at G.J.C., Rajam as Special Grade Junior Lecturer on 30-06-2003

Children :

Srikanth, Builder at Rajam



HIDDEN WORDS

STRUCTURE

The names of animals hidden in this grid can be discovered in several directions: horizontally or vertically, diagonally, from top to bottom or from bottom to top, from right to left and left to right. The words cross each other and the same letter may be used more than once. With the remaining letters, form the name of a hidden animal.

List of animals to find

AARDVARK	GANNET	KITTEN	RHINO-
ANTLION	GECKO	LION	CEROS
BUCK	GIRAFFE	MACAW	SHARK
BULLDOG	GOAT	MINK	SKUNK
CHICK	GORILLA	PIG	SNAKE
DONKEY	HAMSTER	PONY	TERN
DUGONG	HIPPO	PUG	WHALE
ELEPHANT	HUSKY	PUPPY	
FOAL	HYAENA	REINDEER	



T A O G M G O D L L U B
E F F A R I G U P A R U
R E C N C I O E K O H C
N A L N P H R N C F I K
W R E E D N I E R K N R
A G R T P M L C B U O A
A N E A Y H L A K P C V
K O T K B I A S O U E D
R G S L O P O N O P R R
A U M N I P Y A T P O A
H D A N D O N K E Y S A
S W H A L E N E T T I K

THE RIGHT TIME

LOGIC

Taking into account that two of these watches are a quarter of an hour out and that a third is fast, find the watch giving the right time.



A



B



C



D



Sri P. Jagannadha Rao

Record Asst. - Zoology

April 1970 - July 2009, GDC, Tekkali

Children :

P. Seethamma

M. Damayanthi

P. Lakshmi

K. Prabhavathi

P.V. Venkateswara Rao

Sri K. Mahadev Patnaik, M.A.

Junior Asst.

1976 - 2004, GDC, Tekkali

Retired in 2014, Arts College, Srikakulam

Children :

Prasanthi, B.Com.

Sravanthi, B.Com.

Kranthi, B.A.



Residence : Arasavalli, Srikakulam



Sri P. Simhachalam

Senior Asst.

Date of Appointment at GDC, Tekkali
as Record Asst. : 26-04-1976

Date of Retirement at GJC (Girls), Ichapuram
on 31-05-2009

Residence : Chetlatandra Village, Tekkali Mandalam

Wonkey Donkey

Study the four colourful donkeys. Which is the odd one out?



A



B



C



D



A



B



C



D



E



F



G



H

Potty Pottery

These vases may look alike, but one is subtly different from the others. Can you spot it?



Sri B. Appala Swamy, MEO & Dy. DEO
Smt. B. Anuradha (Home Maker)

Children :

Daughter : **B. Aneesha**, Medico, Dental

Son - in - law : **J. Bala Prasad**, MDS

Daughter : **B. Pravallika**, B.Tech. (CSE)

Son - in - law : **M. Sasi Kiran**, B.Tech., Canara Bank

Grand Children :

J. Sirivedya, J. Karthikeya, M. Rudra Charan

Achievements :

- ◆ Best M.E.O. Award secured in 2016 - 2017
- ◆ Worked as Dy. DEO. ZP, Srikakulam during 2017 - 2018
- ◆ President of M.E.O. Association in Srikakulam District
- ◆ Sponsorer of : Finance, Books, Clothes for Poor Students

“Happiness of our life depends upon the Quality of our thoughts”
“Think Happily & Positively”

Hitching a Lift

Examine the two country scenes below. How many differences can you spot between A and B? Give yourself 10 minutes to complete the puzzle.

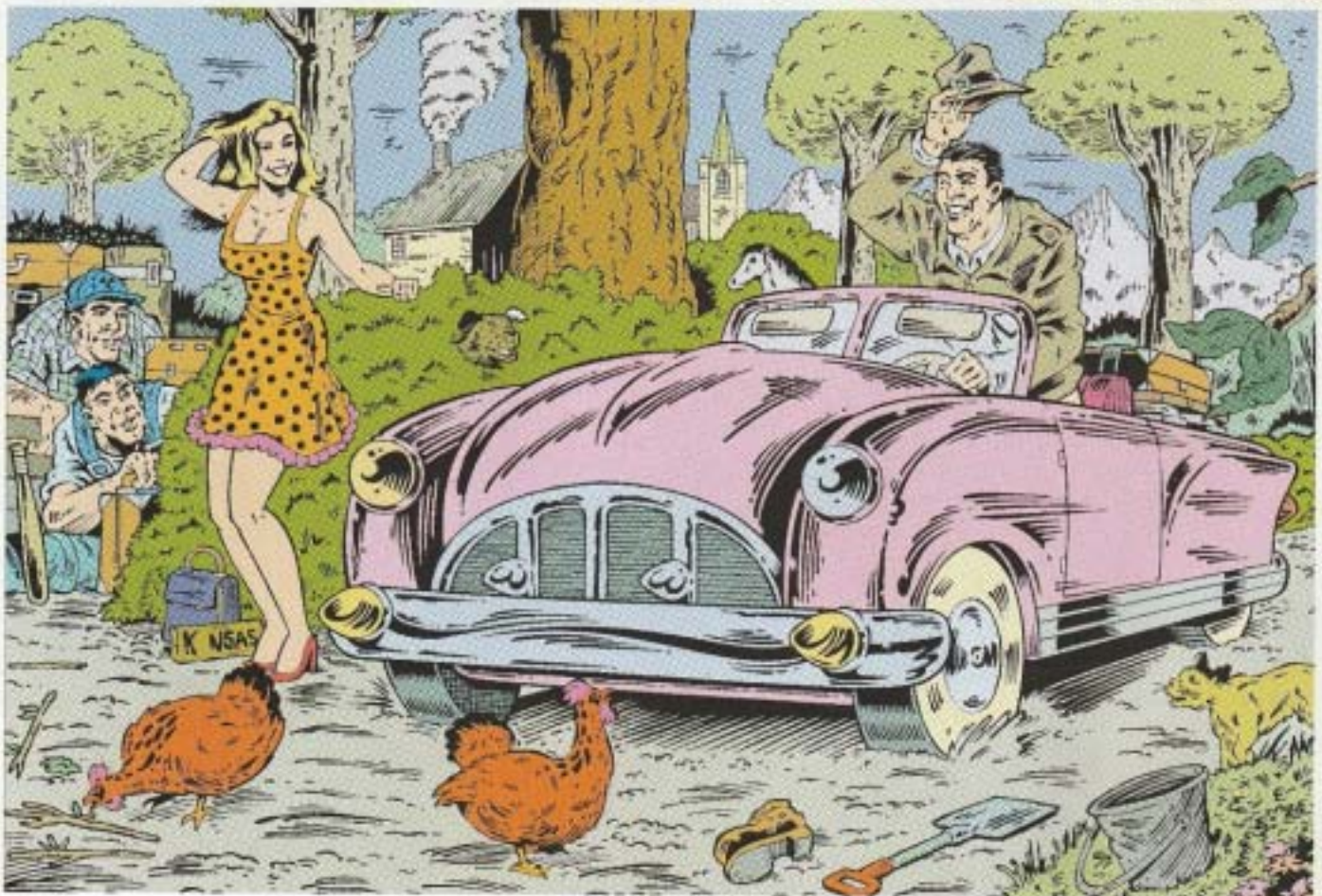



Sri K. Gopala Rao, Retd. HM, Pedda Banapuram, Nandigam, Srikakulam Dist.

Smt. V. Damayanthamma, BC Hostel Matrin, Sompeta

Parents :

Father : **Sri K. Mohan Rao**, Civil Engineer

Mother : **Smt. K. Mahalakshamma**, (Home Maker)

Children :

Daughter : **K. Harika**, ITO, BSNL

Son - in - law : **Dr. Vamsi Krishna**, Asst. Professor, UPES

Son : **K. Mukhesh**, Pursuing Ph.D. in Gitam University

Achievements :

- ◆ Active participation in 'Akshara Kanti'
- ◆ Distribution of necessary clothes & necessary stationary items to Poor School students

Residence : Peddinaidu Peta, Nandigam

THE RIGHT PLACE

CONCENTRATION

Look at these acrobats for several minutes, then hide them

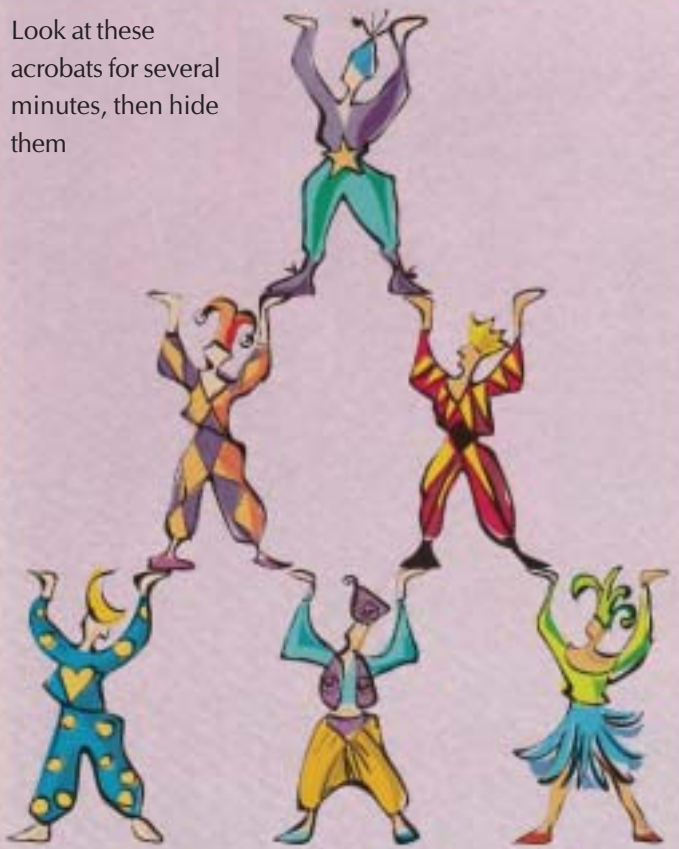

Here are the six acrobats you saw earlier. Put them back in their places, writing their numbers in the relevant boxes.

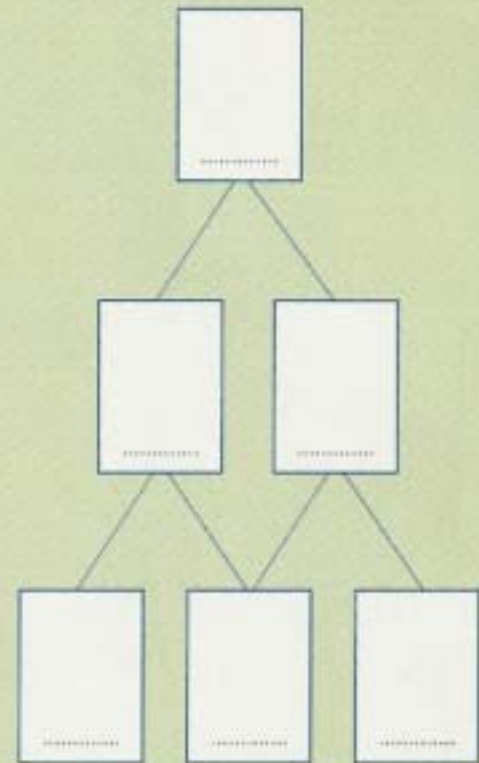

SUPERIMPOSITION

CONCENTRATION

Imagine that the discs below are made of glass. Find the three you must superimpose to make figure A. You need not turn the discs, and certain identical colours can be superimposed.



A



1



2



3



4



5



6



Sri Kancharana Harinarayana, Retired Lecturer in Zoology, SR & BGNR Govt. College
Smt. K. Vanajakshi, (Home Maker)

Children :

Son : **K. Kiran Kumar**, Business

Daughter - in - law : **L. Jayanti**, (Home Maker)

Grand Son : **K. Sai Bharadwaj**

Elder Daughter : **Dr. K. Sri Priya**, MS., OBGY, Asst. Professor, Govt. Medical College, Srikakulam

Son - in - law : **Dr. H. Ramesh**, ENT Asst. Professor Govt. Medical College, Vijayanagaram

Grand Son : **H. Sriram Kashyap**

Grand Daughter : **H. Harini**

Younger Daughter : **K. Mayuri**, Software, London

Son - in - law : **Y. Ravi Kiran**, Software, London

Grand Daughters : **Eesha Sai Shree, Chaitra Sai Shree**

Parents : **Sri K. Appanna** & **Smt. K. Chinnamma** (Late)

Achievements :

- ◆ Conducted & Participated National Seminar on Immune Disorders & Current Trends in Immunology on 12th & 13th December 2012 at SR & BGNR Govt. College, Khammam
- ◆ Received District Best Teacher Award in 2014 at Khammam
- ◆ Working as NSS Officer for 12 years

ODD ONE OUT

LOGIC

Spot the odd one out in this series of ten animals.



ODD ONE OUT

LOGIC

Establish the link between all these creatures and then identify the odd one out.

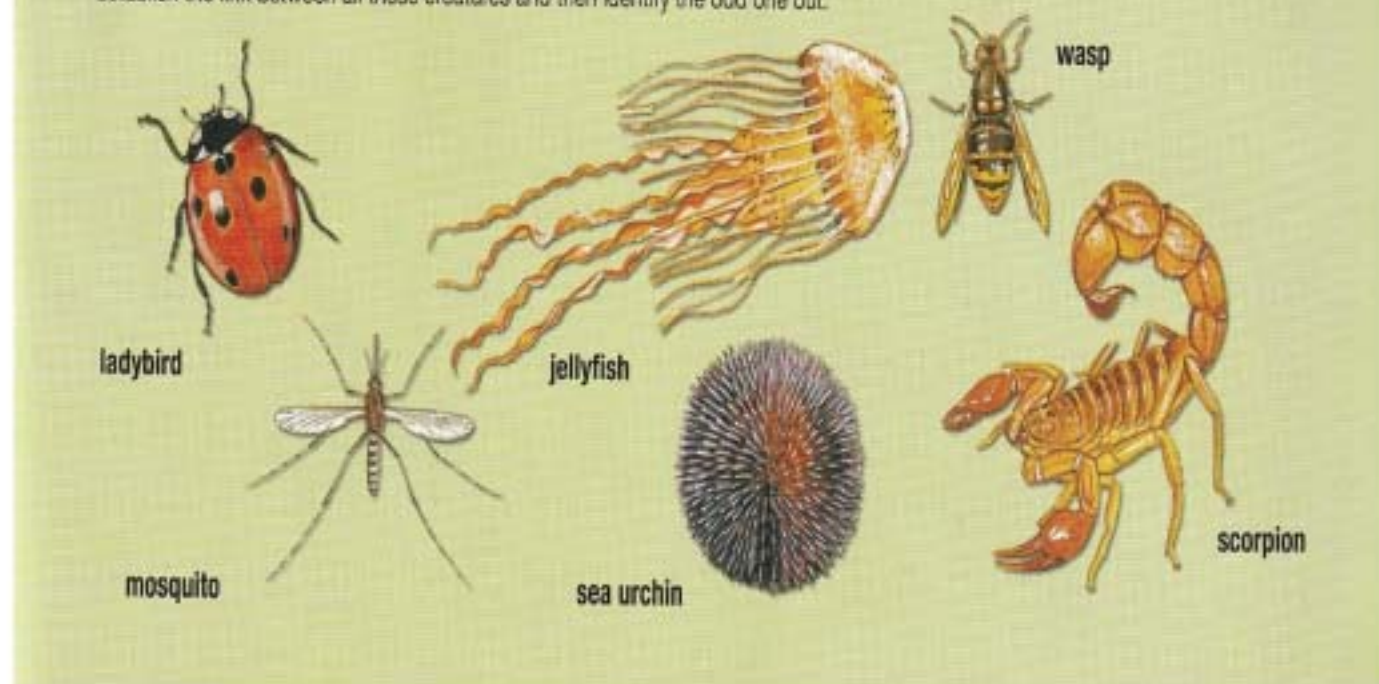



Sri NHK Janardhana Rao, Retired at Govt. Degree College, Tekkali on Sep. 2017.

After retirement voluntarily offering without financial benefits since Oct. 2017 to till date.

Smt. Dr. H. Aruna Kumari, (General Medicine)

Children :

Son : **N. Srinivas**, Sr. Academic Counsellor in BYJU's

Daughter - in - law : **S. Navotsna Devi**, Medico (Audiologist & Speech Language Pathologist)

Pet : Harris, (German Shepherd)

Rolls & Contributions :

- ◆ BOS Chairman - Zoology for AU & Dr. BR Ambedkar University
- ◆ Co-ordinator of Dr. BR Ambedkar Open University, Hyderabad
- ◆ NAAC Co-ordinator - GDC Tekkali, Member of Academic AUDIT - Consecutive years
- ◆ Linkage with Green Climate Journals & BBC Telugu News Channel.
- ◆ Dist. Girls & Boys Executive Member : Cricket Association Srikakulam
- ◆ AP Secretary of CPDC, GDC, Tekkali



Achievements :

- ◆ M.Sc. Rank Holder ANU
- ◆ Research Rank Holder in Toxicology.
- ◆ Best Teacher Award in 2016.
- ◆ Best NAAC Co-ordinator at Panchayat Level.
- ◆ Participated National Inter State & State Conferences, Seminars & Workshops.
- ◆ Wrote Zoology Manuals & Study Materials for students.
- ◆ Various Paper in Zoology Published in International & National Journals.
- ◆ Donated Rs.70000/- for Retd. Employees Union for Infrastructure.
- ◆ Sponsoring Rs.40000/- every year to Poor Students for Higher Education.

Wherever you go **"ZOOLOGY"** Follows...

The tomb of the Pharaohs

When Egyptologists first discovered the pyramids, the resting places of the pharaohs, they moved breathlessly from room to room in search of riches. Egyptian pyramids had only a few chambers, but our burial monument is filled with rooms. Starting somewhere in the large ground-floor chamber, you play the role of the explorer, gathering the three icons in order

(  ), then taking them to the very top room of the pyramid. You are not allowed to enter any room in the pyramid more than once, except the large ground-floor room where you started. If you wish, you can use the acetate sheet to mark out your route as you go.

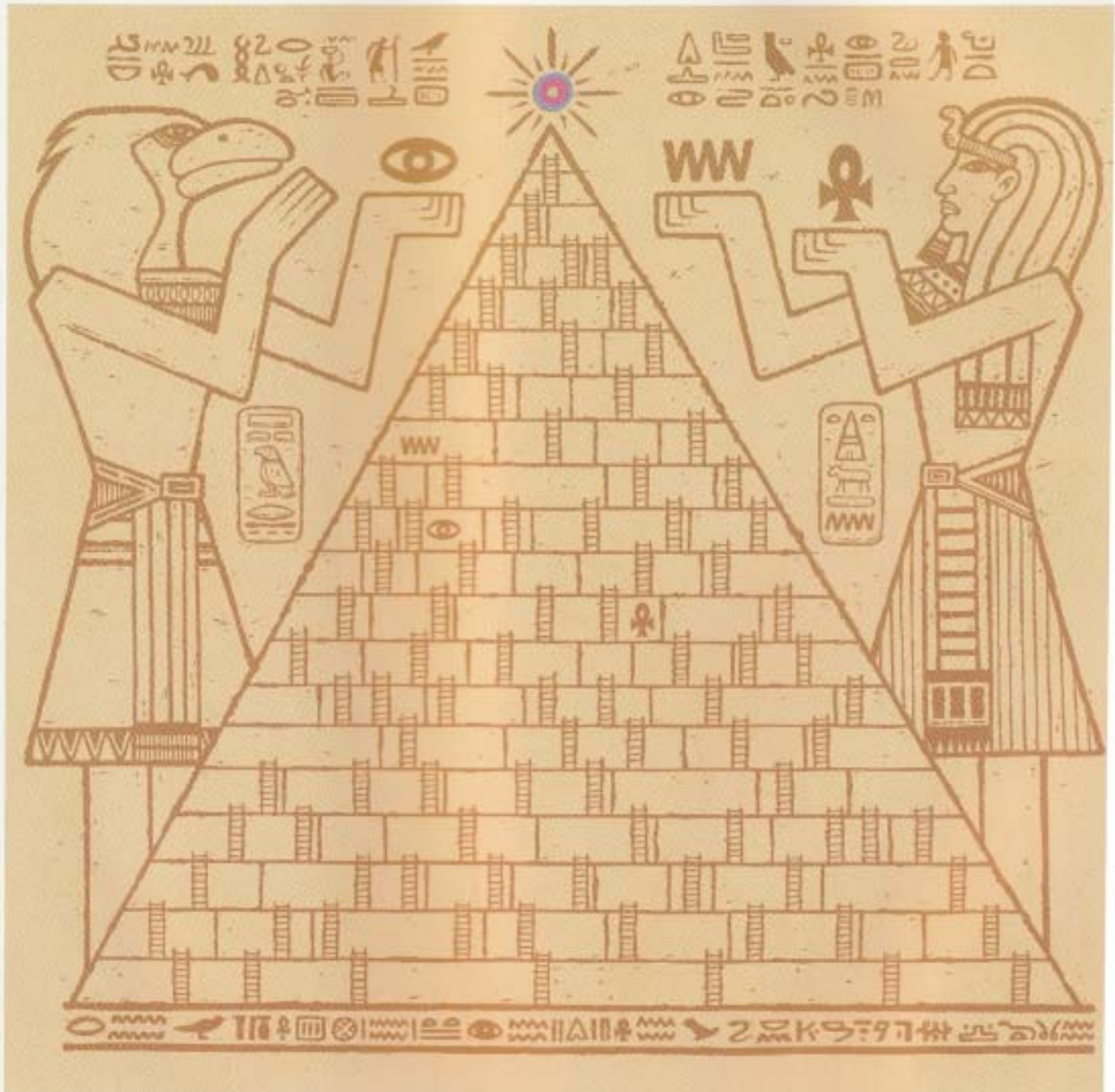



Sri Kailash Chandra Das, Retired Sr. Asst. in FA & CAO Office
(Upper Indravati Hydro Electric Project, Dept. of Irrigation, Govt. Of Orissa)

Smt. Binapani Das, (Home Maker)

Children :

Elder Daughter : **Rashmita Ratho**, Working at UIDAI office, Hyderabad

Son - in - law : **Durga Prasad Ratho**, Working at Cybage (Senior QA), Hyderabad

Grand Daughter : **Akanksha Ratho**, (VII Standard)

Second Daughter : **Sashmita Dash**, Working at Infosys, Hyderabad

Son - in - law : **Santosh Dash**, Working as Asst. Manager, Genpact, Hyderabad

Younger Daughter : **Madhu Smita Dash**, IBM, Bangalore

Son - in - law : **Sameer Ratho**, Manager, Philips Company, Bangalore

Parents :

Father : **Sri Jagannath Das**, Retd. Oriya Pandit

Mother : **Smt. Mahalaxmi Das**

Residing with my parents at Kasibugga, Srikakulam Dist.



A kitchen under the microscope

1. Look carefully at this picture for 30 seconds and then cover it.



2. Now answer the following questions

1. How many bottles are on the shelf above the refrigerator?
2. What dish is being cooked in the oven?
3. What is the time shown on the clock?
4. How many fridge magnets are there on the refrigerator door?
5. Can you make coffee in this kitchen? What utensils would you use?
6. How many windows are there in the room?
7. What objects are lying on the table beside the fruit bowl?
8. What colour is the oven glove?
9. There is a pot on the gas stove; what colour is it?



The pull of the Black hole

Find the only path connecting the two arrows. You may not take two crossroads of the same colour successively.

The maze is another classic game testing visual attentiveness and concentration. It is difficult to complete the puzzle if you are interrupted while in progress. You will not be able to memorise a maze but the more mazes you do, the more proficient you will become. This is a special form of mental gymnastics, in which, like all forms of gymnastics, you will achieve better results the more you practise.

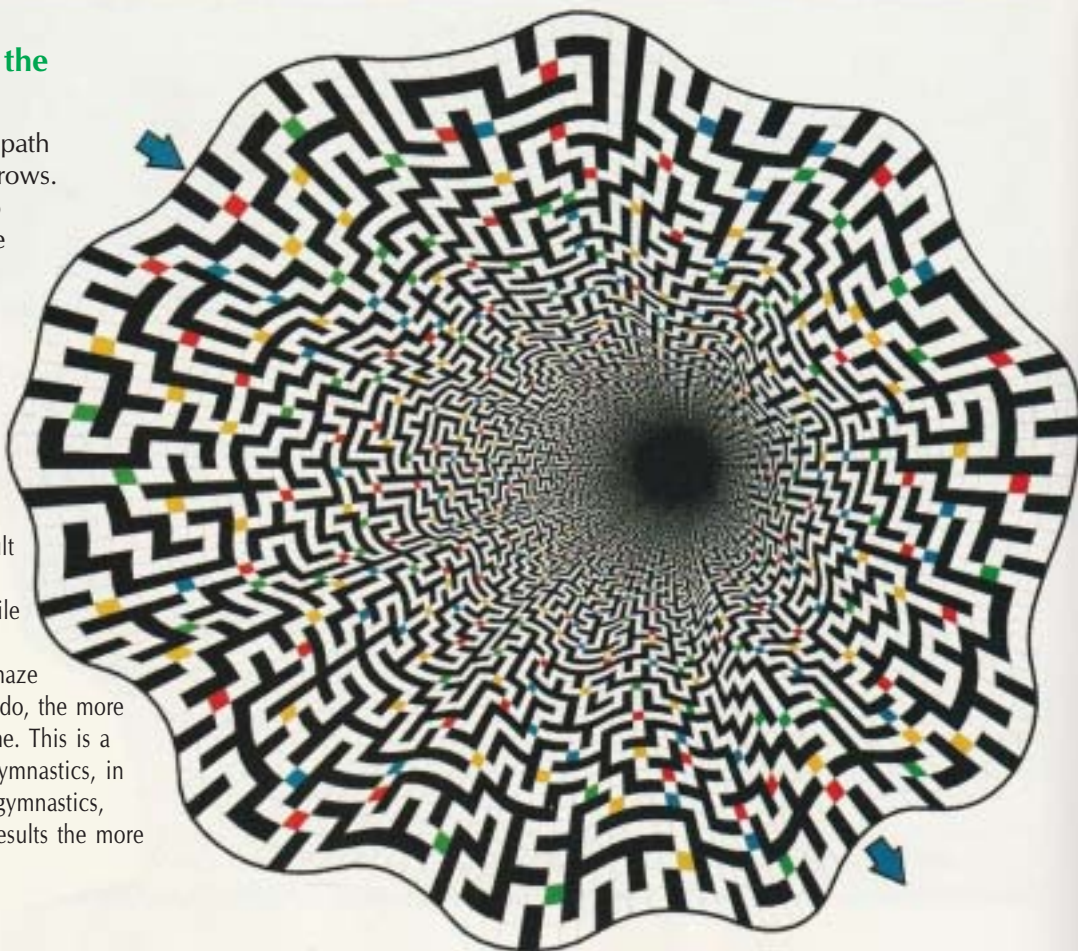



Sri P. Krishna Prasad, Mandal Education Officer (Vajrapu Kotturu & Palasa)

Smt. Y. Arunasri Working as Gazetted H.M. at ZPH School, Lohari Banda

Children :

Elder Son : **P. Harshavardhan**, Software Engineer, New Jersey, USA

Daughter - in - law : **Gowthami**, Software Engineer, New Jersey, USA

Grand Daughter : **Aarohi**, Software Engineer, New Jersey, USA

Younger Son : **P. Vivek Vardhan**, Software Engineer, Hyderabad (Business)

Daughter - in - law : **Lakshmi Susobhita**, Software Engineer, Hyderabad

Parents :

Father : **Sri P. Vali Naidu** Teacher

Mother : **Smt. Adilaxmi**, (Late)

Achievements :

- ◆ District Science Officer (NCSC Co-ordinator) 2001 - 2018 (18 Years)
- ◆ Participated 14 National Programmes all over INDIA.
- ◆ Secured State Best Teacher Award in 2016
- ◆ Secured Best Singer Award at University Inter College, AU
- ◆ Received Best Singer & Actor Award in GDC, Tekkali

Hobbies : Singing, Acting & Social Service

Memory of Spaces

Do this little experiment.

- At night, place any object you choose on a piece of furniture or even on the floor in one of the rooms of your house.
 - Move to the opposite side of the room and switch the light off. The room must be completely dark.
 - Grope your way towards the object.
- Did you have problems finding the object?
What can you deduce from this experiment?

 You probably had no problem moving around in a familiar space without bumping into things, because the way the furniture is arranged is firmly fixed in your memory. This is another example of automatic retention - the procedural memory automatically storing information generated by the regular use of a specific place. The memorisation of familiar spaces also saves you the trouble of thinking about your movements, which then become reflex actions. Who has not felt a certain hesitation when confronted with the new layout of a room in their home or when taking a new route to work?



In a Maze...

The ability to orient yourself by visualising landmarks in space is one of the aptitudes required for playing these three games. Here, hikers who are used to reading maps will be at an advantage - their ability to orient themselves in space has already been trained. So this type of game is a good way to develop a sense of orientation and mastery of space. The more rapidly you can take your bearings, the more these skills are consolidated as efficiently functioning automatic actions.

3. The Maze

Find the only way to link the arrow on top to the arrow below.



1. The Medal

Find the only yellow path linking the arrow in the outer circle with the one in the centre.

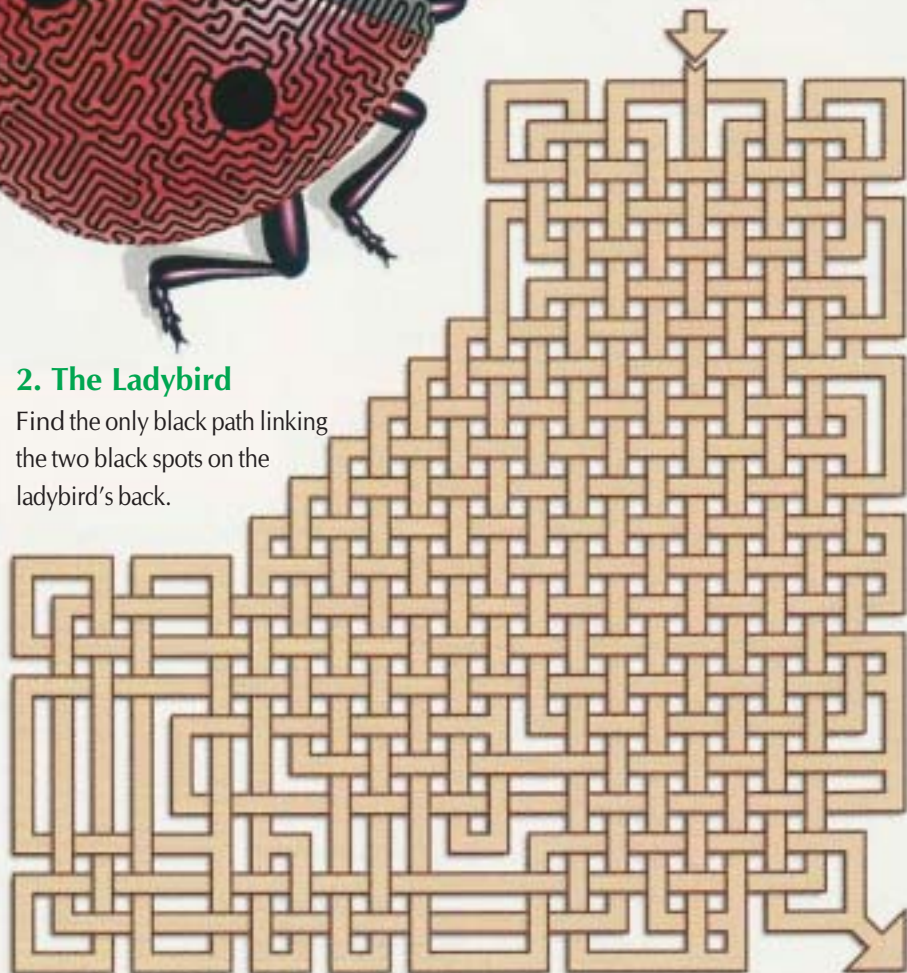

2. The Ladybird

Find the only black path linking the two black spots on the ladybird's back.



Sri Peyyila Krishna Rao, B.Sc., M.A., B.L., CAIIB

Retired Manager, State Bank of India

Smt. Jaya Kumari, M.A., M.A., B.Ed.

School Asst. (Social)

Sister : **P. Savitri**, M.A., (Eng.) ATO, Srikakulam

Brother - in - law : Late **China Nageswara Rao**, M.A., B.Ed., HM, AP Tribal Welfare (Gazetted)

Children :

Niece : **Deepthi**, BDS. Nephew : **Rakesh**, B.Tech.

Son - in - law : **Anil Kumar**, M.Tech., Ph.D., Asst. Professor

Daughter : **Indira Priyadarsini**, M.Tech., CAAIIB, Manager, Union Bank, Srikakulam

Elder Son : **Sreekanth**, M.Sc., (Agrl.), Mandal Agricultural Officer, Nandigam

Daughter - in - law : **Preethi**, M.Sc., M.A. (Litt.), M.Ed., Ph.D, PGT (Eng.) AP Model School

Younger Son : **Sudheer**, M.B.B.S., Asst. Civil Surgeon, AP Govt.

Daughter - in - law : **Latha**, M.Sc., (Maths), Grade III Panchayat Secretary, AP Govt.

Grand Children :

Bharat, Vamsi, Akshiyani, Jainand

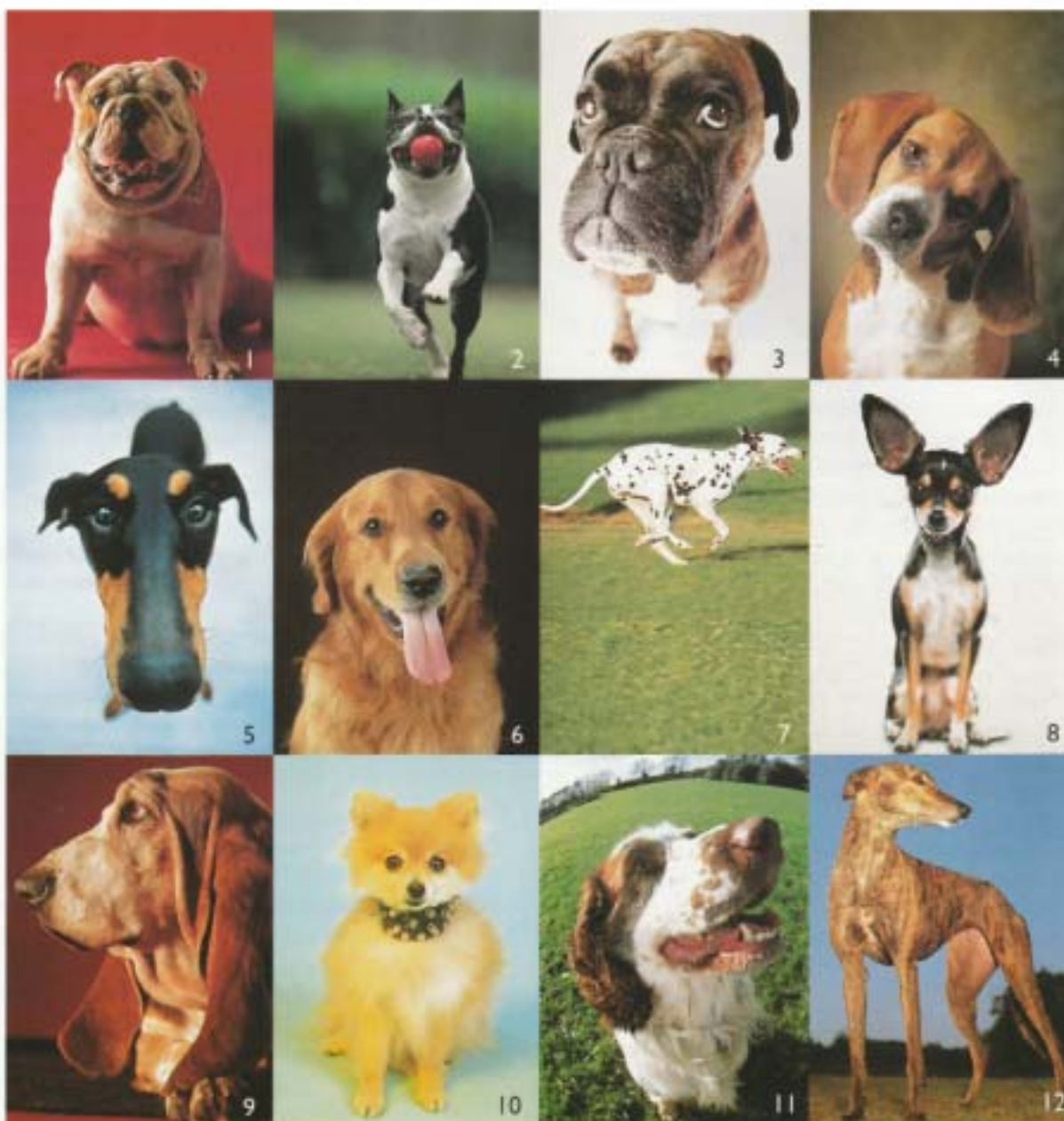

Completely Barking

Can you correctly identify the breed of these dogs? It's not as easy as it might appear because some of the dogs look slightly out of the ordinary.



Sri S. Narasinga Rao, M.Sc., M.Ed.

Retd. Junior Lecturer in Zoology

Children :

Daughter : **Vineetha**, B.Tech., Gayatri College, Visakhapatnam

Son - in - law : **Hemachalam**, M.Tech., (NIT, Guwahati)

Software Developer, USA

Son : **Vinay Chandra**, B.Tech., MBA, Chicago University, USA

Senior Software Developer, Microsoft, USA

Daughter - in - law : **Shalini**, B.Tech., MS, USA

Software Developer, USA

Spot the dog

Study the eight dogs to the right. They may look similar, but only two are identical. Can you spot which two?

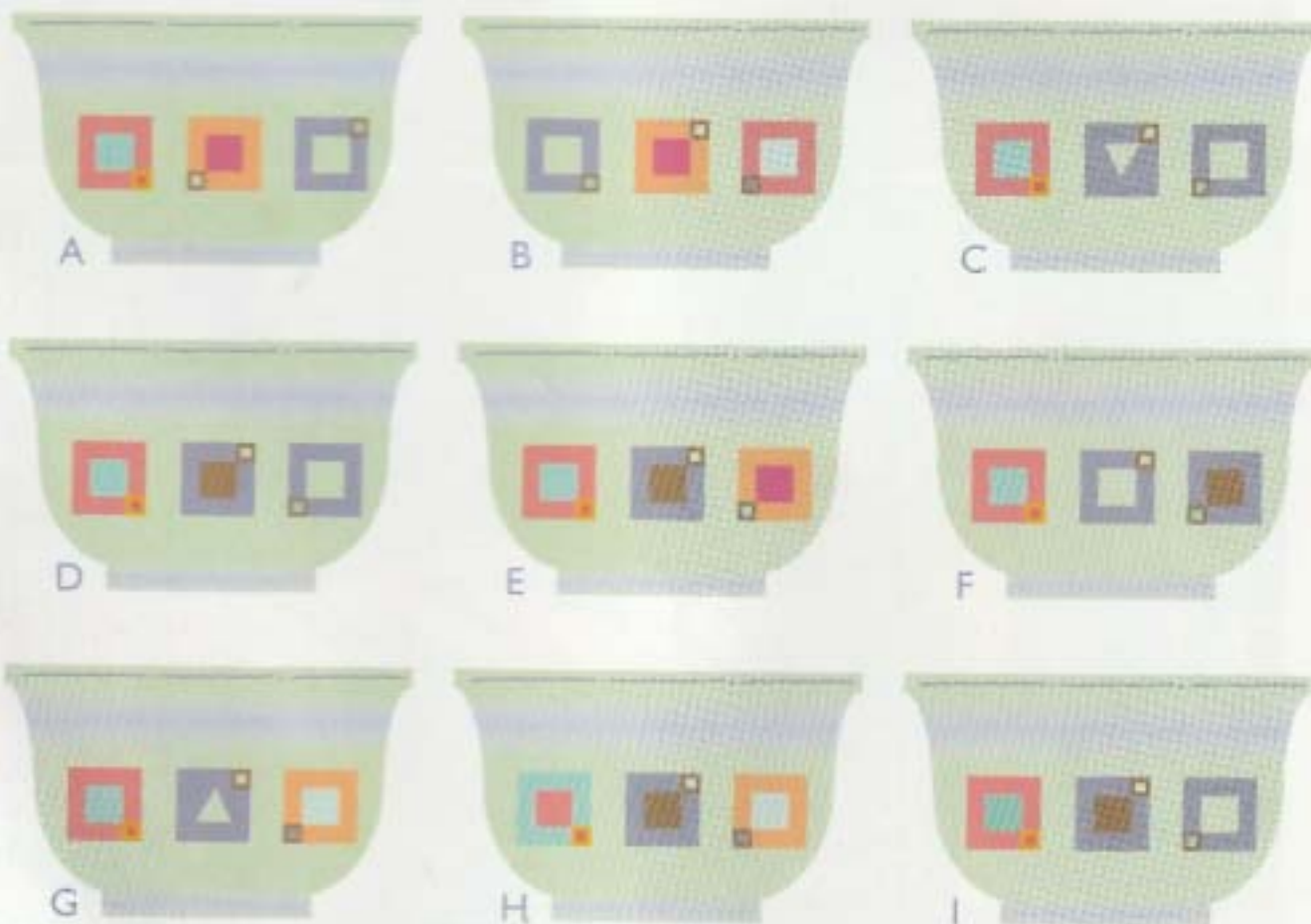
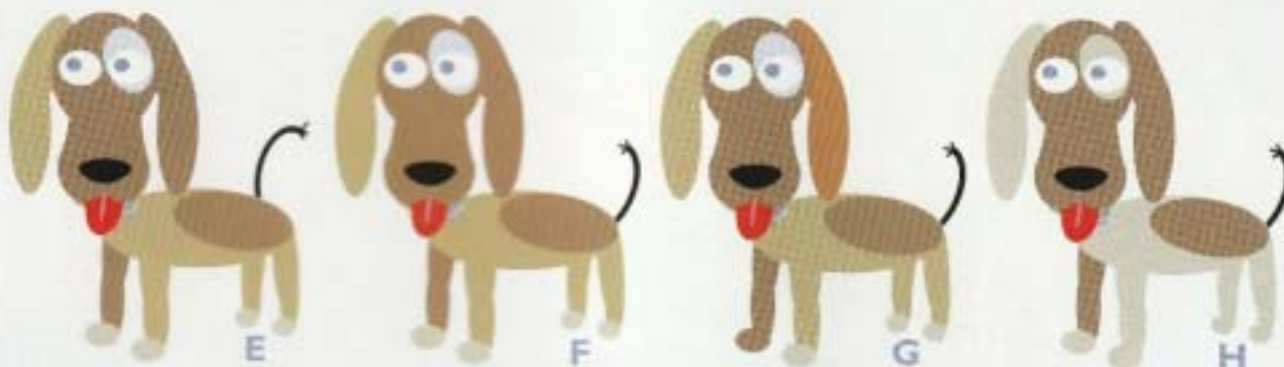
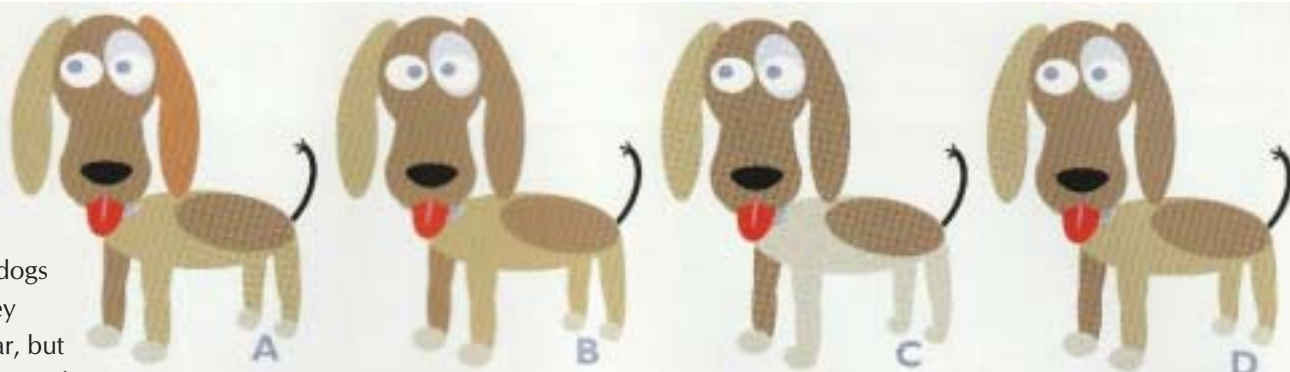

Soup's up!

Ruth wants to buy two identical soup bowls for her husband Don. Can you help her to identify the only two above that match?



Sri Y. Narasimha Rao, Retd. Spl Grade Dy. Collector

Smt. R. Padma, School Assistant (Bio - Sciences)

Parents :

Father : **Sri Y. Lakshmi Narayana**

Mother : **Smt. Y. Lolakshi**, (Late)

Children :

Elder Son : **Y. Harshavardhan**, Dy. Manager, SBI

Younger Son : **Y. Adityavardhan**, Dy. Manager, Gati Logistics

Achievements :

- ◆ Settles Simhachalam Devasthanam Land
- ◆ Solved and Alienated YSR Cricket Stadium Land Problems
- ◆ Alienated Visakhapatnam Central Jail Land
- ◆ Protected GVMC Water Works Land at Mudasarlova

Settled at : Chandrampalem, GVMC Area

Email : yechinanarasimharao@gmail.com

With the exception of puzzle, the rules for all these weights and scales problems are identical. The object is to make each set of scales balance by placing all the supplied weights in the pans - one weight per pan. The weight of the rods and pans can be ignored, and the stripes on each rod are of exactly the same length. The last puzzle is more complex, so we have helped you along by placing the first weight correctly. Allow yourself 40 minutes to complete this weighty collection of problems.

Puzzle

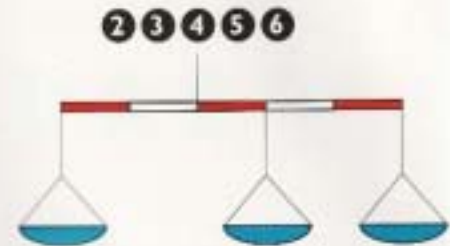

Level 1

Which three weights placed singly in each of the pans can balance the set of weighing scales?

Level 2

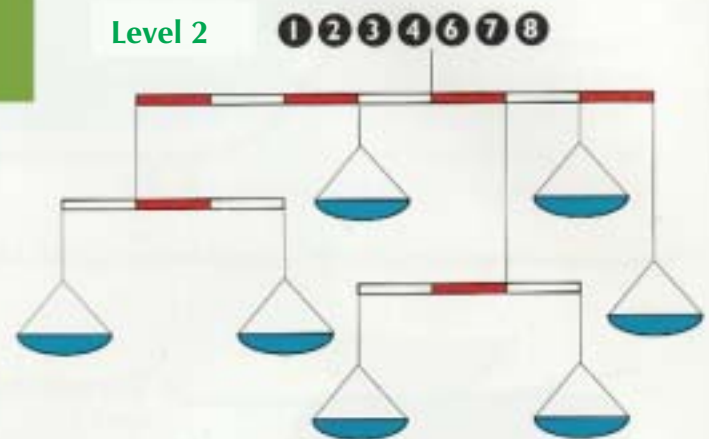

Level 4

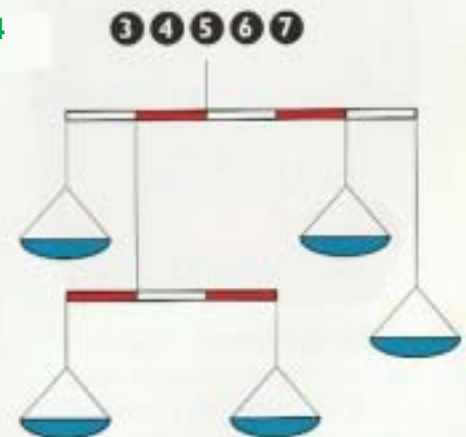

Level 3



Level 5

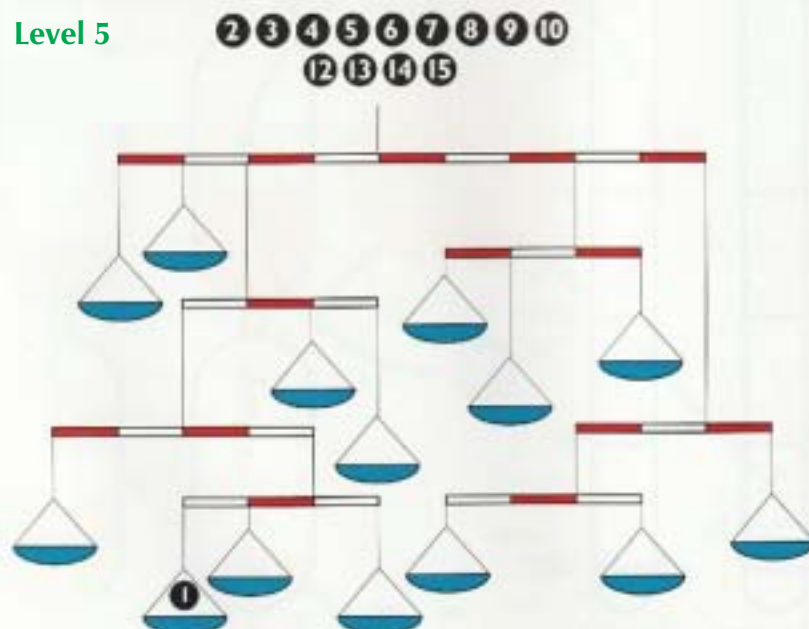



Sri Ronanki Ramachandra Rao, Retd. Asst. Director of Fisheries
Smt. Kurmana Sudha Rani, School Asst. (BS)

Parents :

Late **Sri Ronanki Adinarayana & Smt. Subhadramma**

Children :

Daughter : **Dr. Ronanki Sushma**, MBBS, Preparing for PG NEET Exam

Son : **Ronanki Aditya**, M.Tech. (Final year at AU)

Personal History :

- 1980 - Farming
- 1981 - SDC (Short term Duty Clerk) in Postal Department & Worked as tutor for Maths & Biology for Classes 8th to 10th in Amara Jyothi Tutorials, Tekkali
- 1982 to 86 - Farming & Worked as tutor for Maths & Biology for Classes 8th to 10th in Amara Jyothi Tutorials, Tekkali
- 1985 - Got the B.Ed. seat through entrance exam and completed the B.Ed. course.
- 1986 - Selected as Village Development Officer through APPSC (Primary, Main & Interview)
- 1987 to 1992 - Worked as VILLAGE DEVELOPMENT OFFICER
- 1993 - Selected as INSPECTOR OF FISHERIES through APPSC, The post of Inspector of Fisheries is re designated as FISHERIES DEVELOPMENT OFFICER (Gazetted)
- 2017 (31st May) - Retired in the cadre of Asst. Director of Fisheries at State Institute of Fisheries Technology, Kakinada.

During Govt. Service :

- After retirement from Govt. Service (At our own Village) :**

- At our residential area in Tekkali :**

- ◆ Action taken in registering an organisation named as “Ayyappa Nagar Abhivruddhi Committee” and resolved so many problems such as formation of internal roads worth of One Crore by eviction of unauthorised occupations, electrification in complete shape with street lights and so on.

- ◆ Unanimously elected as President, AP State Govt. Retired Employees Association, Tekkali in 2019 and in 2022.
- ◆ Soon after elected as President, action taken for allotment of 5 cents of Government land for construction of Association Building and constructed it (Between 2019 & 2022) by collecting donations of rupees 32 Lakhs from the members of our association.
- ◆ After completion of the full-fledged building, efforts have been made to form an ideal association at the State Level by organising National days with due respect, Blood Donation Camps and Medical Camps along with all the services rendered to the pensioners.
- ◆ “Doing an executive job keeping the ethics and honesty is a highly challenging task. In this context I am always grateful that god helped me in the form of late Sri. K. Errannaidu garu, Hon’ble Union Minister in overcoming the challenges without losing the ethics and honesty in my entire service”.





Sri K. Rama Murthy, (Retired HM) Smt. Vijaya Lakshmi, (Home Maker)

Children : Elder Son : **Kamesh Kiran**, Software Engineer, Denmark
 Daughter - in - law : **Prapoorna**, Software Engineer, Denmark
 Grand Son : **Jyotiraaditya**
 Daughter : **Praphulla**, Software Engineer, USA Govt.
 Son - in - law : **Jayanti Sharan**, Software Engineer, USA
 Grand Daughter : **Naryani Satvika** Grand Son : **Rudra Sriyansh**
 Younger Son : **Shiva Shankar**, Mech. Engineer, Pune
 Daughter - in - law : **Lakshmi Neelima**, Mech. Engineer, Pune

Parents : **Sri Kumara Subrahmanyam** (Late), Sarpanch, **Smt. Suryakantamma**

Hobbies : Astrology, Palmistry

Residence : Pendurthy, Visakhapatnam



OVERLAPPING SHAPES

CONCENTRATION

How many circles do you see?

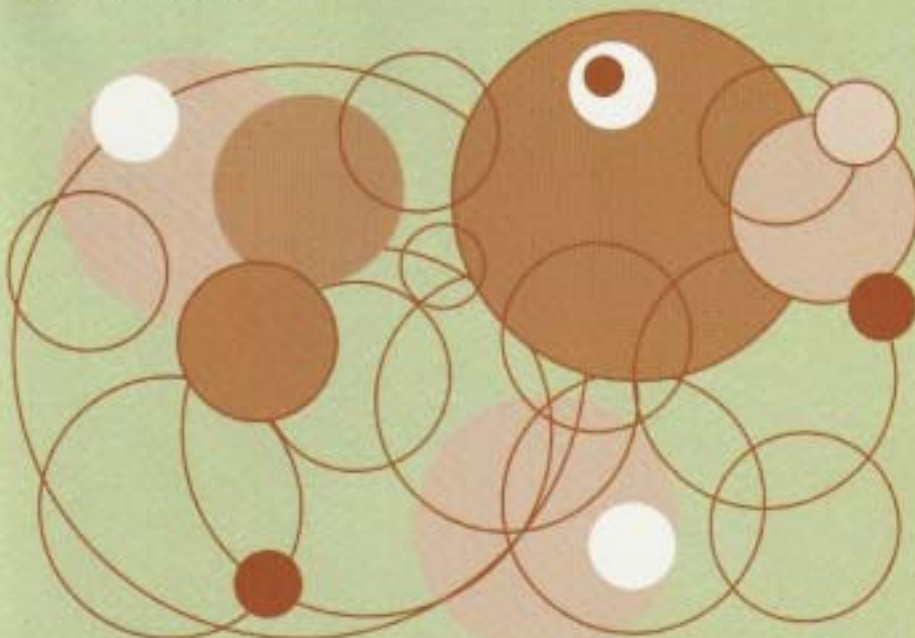

ANAPHRASES

STRUCTURE

Use all the letters in brackets to make anagrams which will complete the sentences in a meaningful way.

1. (ARESOHCTR)

From the wagon, which was being pulled by a _____, the driver could hear an _____ playing.

2. (NOCETDIIMA)

The _____ of the human race was prevented by the use of _____.

3. (IAECONXTIT)

Drugs can _____ and lead to _____ of the nervous system.

CUBES

SPACE

1. These three drawings are views of the same cube. What colour is the side opposite the red side?



2. These three drawings are views of the same cube. What colour is the side opposite the yellow and green side?



LOOPY LETTERS

STRUCTURE

Work out the order in which to arrange the letters in each line so as to read, horizontally, the names of two games; one will read in the traditional way, from left to right and the other from right to left.

P L Y O N O O M
B A R C B E L S

HISTORICAL LANDMARKS

TIME

Are these statements true or false?

- | | | |
|-----------------------------------------------------------------------------------------------------------------------------------------------------------------------------------------------------|------|-------|
| 1. The use of papyrus in Egypt predates the Iron Age in the Near East..... | True | False |
| 2. The Greek mathematician Pythagoras was the contemporary of Jesus Christ..... | True | False |
| 3. Copernicus formulated the hypothesis that the Earth revolves around the Sun. But Aristarchus of Samos made the same claim in the third century bc, that is, 18 centuries before Copernicus!..... | True | False |
| 4. Dogs were first domesticated in 200 bc..... | True | False |
| 5. Antiquity refers to the period from 600 bc..... | True | False |
| 6. Ptolemy taught people the use of fire in the second century bc..... | True | False |



Smt. A. Saila Kumari

Retired Principal, APR School, Kothavalasa

Husband :

Sri M. Madan Mohan, Retd. Professor, IASE, Andhra University

Children :

Daughter : **M. Charusheela**, Software Engineer

Son - in - law : **K. Leela Sai Krishna**, Software Engineer

Grand Daughter : **K. Deetyaishnavi**

Parents :

Father : **Sri A. Babu Rao**, Retd. Principal, GDC, Tekkali

Mother : **Smt. A. Krishnaveni**

Residence : Visakhapatnam

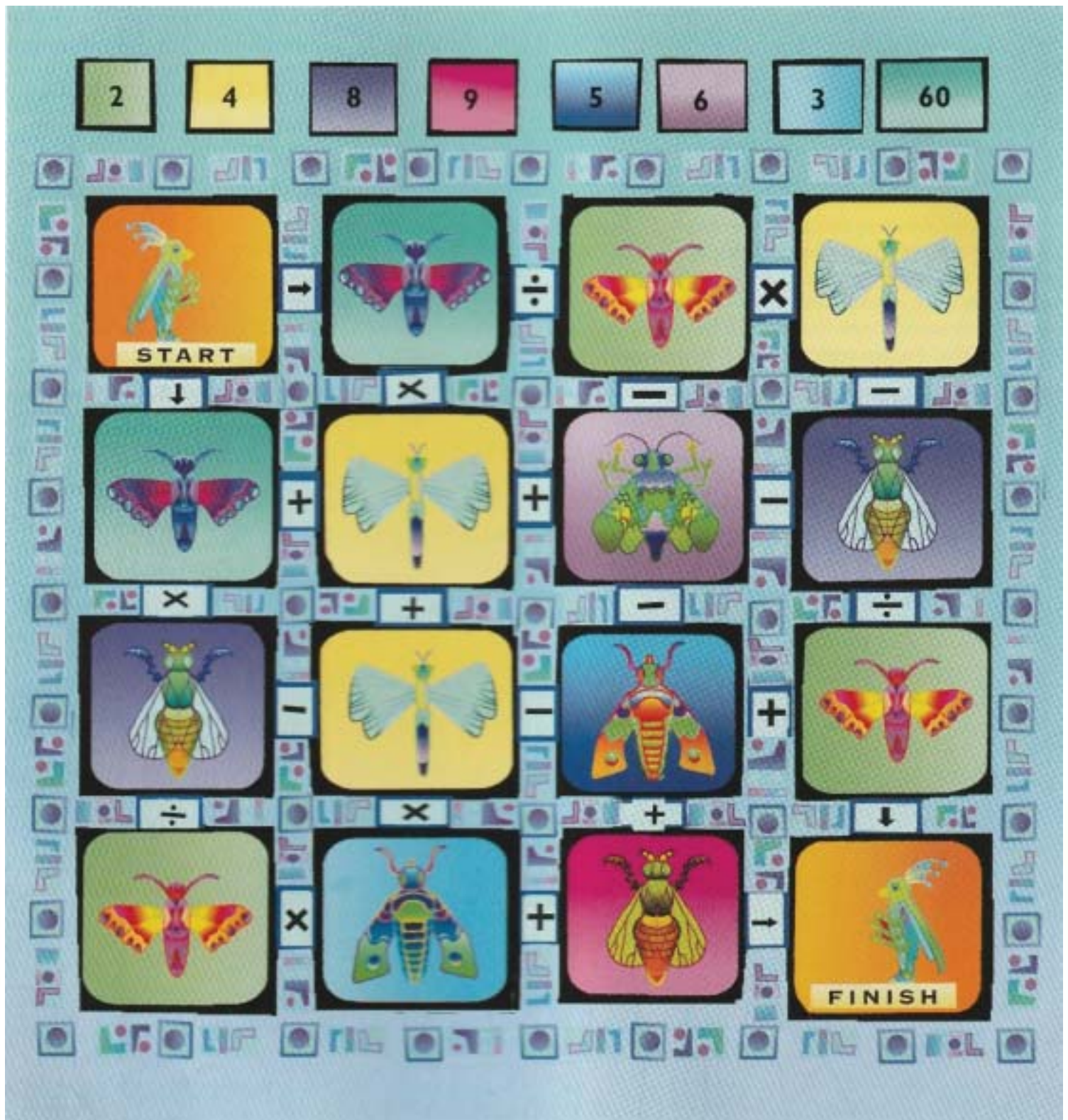

Computer Bug

A nasty virus has entered your computer network. To exterminate it, you must track the highest-scoring route and the lowest-scoring route from start to finish, using the acetate sheet to track your journey. Each monitor has a numerical value, which you can identify by checking the colour-coded number bar at the top (the start and finish boxes have no values). Start by choosing

which direction to take. Carefully decode the relevant monitor and write down the number. Move to the next monitor. Having decoded the new monitor, apply the relevant mathematical operation (+, -, ÷ or x) between the two monitors to get an accumulated score, keeping a record of your score as you progress. You may enter each monitor only once.



Smt. K. Saraswathi

Retired Accountant in Postal Department

Husband :

Sri V. Satyanarayana Rao, Retd. State Bank Employee

Children :

Daughter : **C.S. Madhuri**

Son : **V.V.K. Vivek**, TCL, Hyderabad

Parents :

Father : **Sri K.V.K. Rama Rao** (Late), HOD (History), GDC, Tekkali

Mother : **Smt. K. Krishnaveni**, (Late)

Hobbies : Singing

"Birds are always singing - Mercy Always Glittering"

SPOT THE 7 DIFFERENCES

CONCENTRATION

There are seven differences between these two pictures.
Can you find them?



SPOT THE 7 DIFFERENCES

CONCENTRATION

There are seven differences between these two pictures. Can you find them?

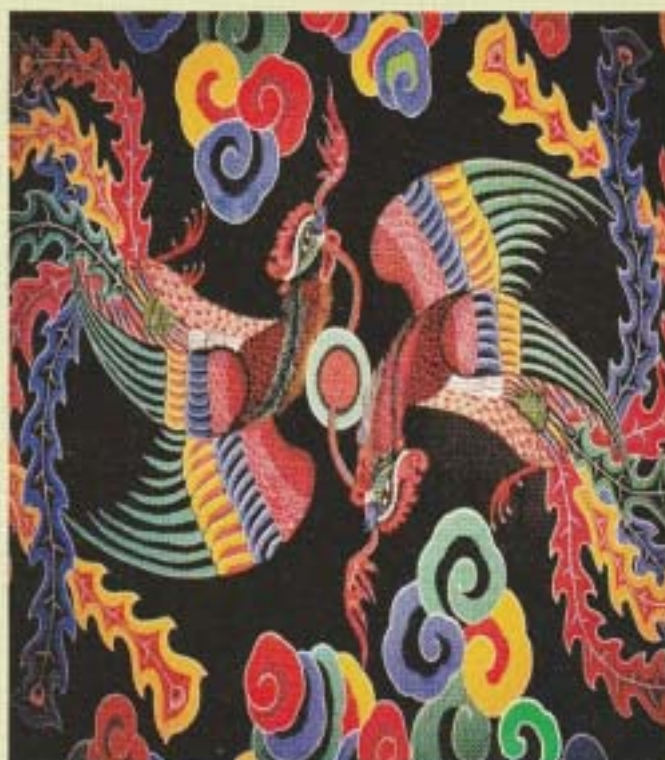



Sri S. Venkata Rao

Editor : Prajasakthi Book House, Vijayawada, 'MARXISTU' a theoretical monthly
Retired as Executive Editor, Prajasakthi Telugu Daily - after completing 36 years 'Thaju Service'

Parents :

Satyanarayana & Annapurna

Wife :

Smt. Girija Kumari

Children :

Son : **Sagar**, Working as an IT incharge in Arobindo Pharma, Jedcherla, Mehaboob Nagar

Daughter - in - law : **Anjali**

Grand Children : **Pragathi & one year boy**

Daughter : **Sadhana**, Working as a Hospital Administrator in Kurmannapalem in Vizag

Son - in - law : **Bhanu Prasad**, Working as Processing Manager in Stirax Pharma in Paravada, Vizag

Grand daughter : **Rithvika** (7 years old)

Achievements :

More than 20 Books published (Different Topics), Written 100's of Articles for Prajasakthi, Other Papers & Magazines.

Visited USA, China, Dubai & Nepal

THE RIGHT TIME

LOGIC

1. Find the clock giving the right time, taking into account that one of the clocks is 7 hours fast while another is 7 hours slow.

2. Same question, but this time one of the clocks is 5 hours slow and another 5 hours fast



MAZE

SPACE

Find the path that connects the arrow to the logo at the base of the parasol.



CATERPILLAR

STRUCTURE

Progress from CHESS to BOARD in this 'caterpillar' by making the indicated substitution (for example, D replaces C on the first line) and by changing the order of the letters. You will probably come across several possible words.

CHESS

- C + D _ _ _ _

- S + A _ _ _ _

- H + B _ _ _ _

- S + R _ _ _ _

- E + O BOARD





Sri Vaikuntam Dompaka, Retd. HM
Smt. Hima Rani Dompaka

Children :

Elder Daughter : **Smt. Kala Vandana**

Son-in-law : **Sri Vasudev Gellanki**

Grand Daughter : **Chy. Vanshika**

Younger Daughter : **Smt. Pravallika**

Son-in-law : **Sri Chandra Rao Duppada**

Grand Daughter : **Chy. Moukthika**



Number Maze

Enter the maze at the top and visit all the blue numbers from 1-6 in order. On reaching each blue number the sum of the numbers you have passed must be exactly ten. Make exactly ten again to leave the maze after blue number 6.

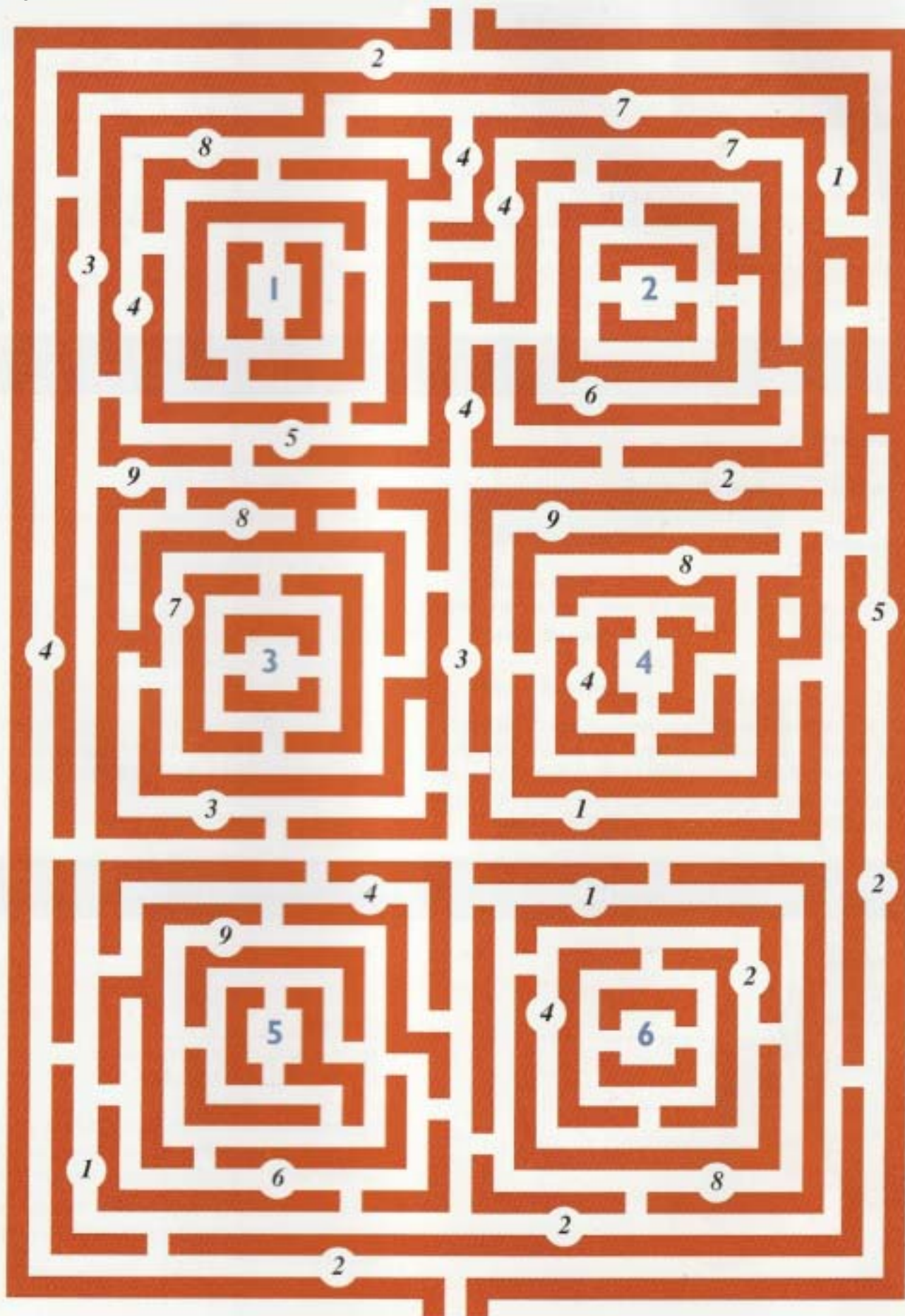

మనది పరిచయం కాదు... స్నేహ పరిమళం. గతం కాదు... 44 వసంతాల మధుర జ్ఞాపకం.

శ్రీ..... గారికి

స్నేహం మునిపిడి వరం. అంతరంగంలో జ్వలించే భాస్వరం. మానవాళి సృజించే ఉదాత్త స్వరం. మధురమైన స్నేహితుడు మనముందు కదలాడుతుంటే మదికెంతో గర్వం. అది ప్రశాంతినొసగే పున్నమ సాగరతీరం.

శిలను చెక్కితే శిల్పం. రాయి చెక్కితే రతనం. కలను మలిచితే కావ్యం. ఈ స్నేహవేదికను కూర్చిన మిత్రులకు ప్రేమాభివందనం.



శూన్యంలోని నిశ్శబ్దంలా.....
నివురులోని నిప్పులా.....
నట్టింటనున్న నిలుపుటద్దంలా.....
మూలన పడివున్న మృదంగంలా.....



ఉన్న నాకు, మిత్రుల నుంచి కబురు. గాలి కబురుకు మనసు ఆకులు గలగలమన్నాయి. ఆనందాశ్రువులు జలజలమంటూ రాలిపడ్డాయి. కనులముందు నలభై నాలుగేండ్ల గతం కదలాడింది. మౌనంగానున్న తోటలోకి మధుమాసపు పాటలా...

గతం ఎవరికైనా జ్ఞాపకమై మిగులుతుంది. అయితే... కొందరికది మానని గాయం. మరికొందరికి గొంతెత్తి పాడుకునే మధురాతి మధురమైన గేయం. ఓ లక్ష్మంలోని జీవితం హేయం. కష్టమైనా, సుఖమైనా, ఆనందమైనా, విషాదమైనా జీవితాన్ని అనుభవించడం, కలవరించడం ధ్యేయం. ఏదీ సాధించకుంటే జీవితం బుద్బుదం. అనుకున్నది సాధిస్తే జీవితం అద్భుతం.

మనమెక్కిన రైలు ముందుకు పోతూఉంటే కొండలూ, కోనలూ, నదీనదాలూ, అడవులూ, చెట్లూ, పల్లెలూ వెనుకకు నెట్టబడుతు ఉంటాయి. జీవితం రైలుబండి ముందుకు, మున్ముందుకు పోతూఉంటే బాల్కనం, కొమారం, యౌవనం, వృద్ధాప్యం వెనుకకు నెట్టబడుతూ ఉంటాయి. అయితే అవి జ్ఞాపకాలై మనసుపై చెరగు ముద్రలై, జీవితపు రహదారిలో మజిలీలై, మైలురాళ్ళై తారసపడుతూ ఉంటాయి. ఏదిఏమైనా ప్రతి ఒకరికీ బాల్కనం నెమలి పింఛం.. యౌవనం పూలకంచం.. వంచిన మధుకలశం వృద్ధాప్యం.. ప్రశాంతంగా పడుకోసేయని కుక్కిమంచం. మరణంతో సర్వ ప్రపంచం శూన్యం.

కాలం కనులముందు కదలాడే ఇంద్రజాలం. అది ఒక మహేంద్రజాలం. కాలం గాలమై ఎవడిని బలిపీఠం ఎక్కిస్తుందో, బలిచేస్తుందో, వెన్నెలరే హాయిని గూర్చి ఆనందాన్నిస్తుందో, ఎవడి అభివృద్ధికి, అభ్యుదయానికి బండరాయై అడ్డం పడుతుందో, ఎవడికి ప్రియురాలై కరచాలనం చేస్తుందో, పడని శత్రువై ఖడ్గచాలనం చేస్తుందో ఎవరికెరుక !

అది 1979 మార్చి. విద్యార్థినీ, విద్యార్థుల జీవితాలను మార్చివేసే మార్చి. జీవిత ప్రస్థానంలో సాగించే లాంగ్ మార్చ్. ఏ కొమ్మకో, ఏ రెమ్మకో పూచిన పూవులం మనం ఆనాడు. పాఠశాల సరస్వతీ మందిరంలో వ్రేలాడే తోరణాలం. బ్రతుకు తెరువు కోసం అనంత దూరాలకూ... తీరాలకూ... పయనమైనవాళ్ళం.

లక్ష్మం కోసం సరైన ఆహారం లేక ఎన్నో దినాలు కంటికి కుసుకులేక ఎన్నో యుగాలు అందీఅందని లోకాలోకాలు. ఆ ప్రయాణంలో వాడిపోయినవి ఎన్నో వసంతాలు. తెగిపడ్డవి ఎన్నో శిశిరాలు. రాలిపోయినవిఎన్నో రాగమాలికలు.

అందీఅందని ఉన్నత శిఖరాలు, అదుగు తడబడితే అధః పతనాలు. చేజారినవి ఎన్నో సుందరస్వప్నాలు. అయినా భగవానుడిచ్చిన శరీరంతో, శక్తితో, మనసుతో, జ్ఞానంతో, సర్వేంద్రియాలతో, అహరహం కృషిచేసి తపస్సుతో మన ఉపస్సును పండించుకున్నాం.

జీవితం 360° భూగోళం. సమర్థులకు, ప్రతిభావంతులకు, అనంత అవకాశమున్న భూగోళం. అసమర్థులకు అధునిక యుగం గందరగోళం. ప్రపంచం నేడు కుగ్రామం. బ్రతుకుతెరువుకు అనునిత్యం సంగ్రామం. నేడు ప్రతి గృహం ప్రవహించే ధనం. మానవత్వమొకటే అంతర్ధానం. 'మనీ'కళ్ళతో చూస్తే మనిషీ కనబడదు, స్నేహితుడూ కనబడదు.

మనది కేవలం పరిచయం కాదు. స్నేహ పరిమళం. గతం కాదు నలభై నాలుగు వసంతాల మధుర జ్ఞాపకం. నిజమైన స్నేహితుడు గాలిలా వ్యాపిస్తాడు. నీరై ప్రవహిస్తాడు. పూవై పల్లవిస్తాడు. పదిమంది స్నేహితులతో నవ్వుకుంటే హ్యాపీ. నవ్వుకపోతే బి.పి. పూలు దాచుకున్న మధువును, స్నేహితులు దాచుకున్న నగవును అనందంగా అనుభవిద్దాం. జీవితం సగంచెక్కిన శిల్పమైనా పరిపూర్ణ శిల్పమైనా మలిసంద్యలో మనం చేసిందేమీ లేదు. మరోక్షణంలో విడిపోతున్నాం మనం, ఆనందంలాంటి విచారం మనకిప్పుడు కలుగకమానదు. మళ్ళీ ఎప్పుడో... ఎక్కడో... ఏ జన్మలో... స్నేహితులమై భుజం, భుజం కలుపుకుంటూ... గజం గజం నడుస్తామో... గలగల నవ్వుకుంటూ ప్రవహిస్తామో... ఏమో!

మరచిపోకు నేస్తమా... నా సమస్తమా... అభయహస్తమా...

పంచదారలకన్నా, పనసతొనలకన్నా, జుంటెనేనియకన్నా, జున్ను కన్నా, చెరకు తీపికన్నా,

చెలి మాటకన్నా స్నేహం మిన్న... మరచిపోకు నేస్తమా...

ముషికి శరీరం ఉంది... ఆరోగ్యం సౌందర్యం, సౌఖ్యం కావాలి.

అతనికి మనసు ఉంది... శాంతి, కాంతి కావాలి.

అతనికి ఆత్మ ఉంది... అమృత మాధుర్యం అందియ్యాలి.

ఆ భగవానుడు మా స్నేహితులకు పై భాగ్యాలను అందియ్యాలని మనఃపూర్వకంగా ఆకాంక్షిస్తున్నాను. మౌనమూ, మాటా రెండూ గొప్ప కళాఖండాలే. నేను మాటనైనాను మీరు మౌనమయ్యారు అంతే తేడా...

రచన: బమ్మిడి సుబ్బారావు (విశ్రాంతోపాధ్యాయులు)

రిటైరెడు గ్రామం, పల్లిసారథి పోస్టు,, కాశీబుగ్గ వయా, శ్రీకాకుళం జిల్లా,, ఫోన్: 9440262515



పైల క్రిష్ణప్రసాద్

(విశ్రాంత మండల విద్యాశాఖాధికారి)

కాశీబుగ్గ, శ్రీకాకుళం జిల్లా,

ఫోన్: 7989568147

నేస్తమా..!

జీవితం నిత్యం కలిగిపోయే

మంచు..

మనమున్నంతవరకూ

అనుభవిద్దాం ఆనందపుటంచు.

(Handwritten signature)

Autographs

.....

.....

.....

.....

.....

.....

.....

.....

.....

.....

.....

.....

.....

.....

.....

.....

.....

.....

.....

.....

Reunion Photograph

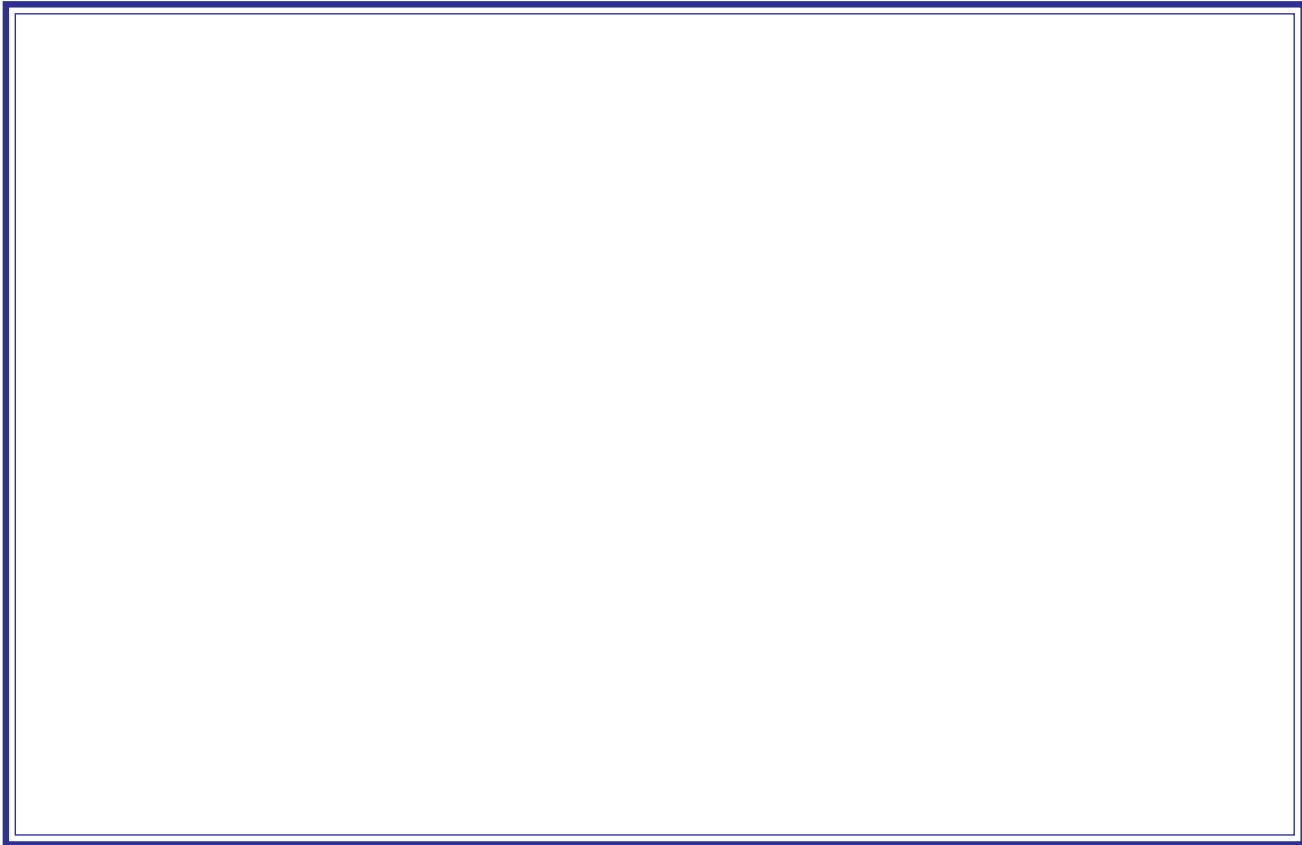

MISSING SHAPES

Look carefully at this series of images for a few minutes and then cover it.



Draw all the missing figures from memory, so that the line of images below is identical to the original.



CONCENTRATION

MATCHES

LOGIC

Here is a dustpan made out of matches, which contains dust. How can you get the dust out of the pan by moving only two matches while ensuring that the shape of the dustpan is retained?

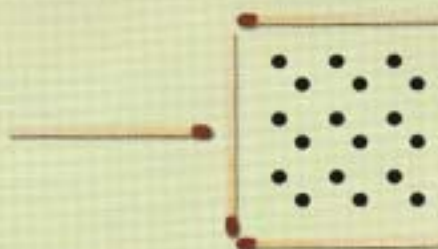

ANAGRAMS

STRUCTURE

Find the parts of the body contained in the following anagrams.

1. INKS

2. SNIPE

3. VILER

4. FRINGE

5. EARTH

6. KEEN

7. BELOW

8. ELATION

9. BAREST

10. BREAD



MAZE

SPACE

Turn the handle (top left) in the direction indicated by the arrow and then work out which way the indicator (bottom right) will move – to the left or to the right?

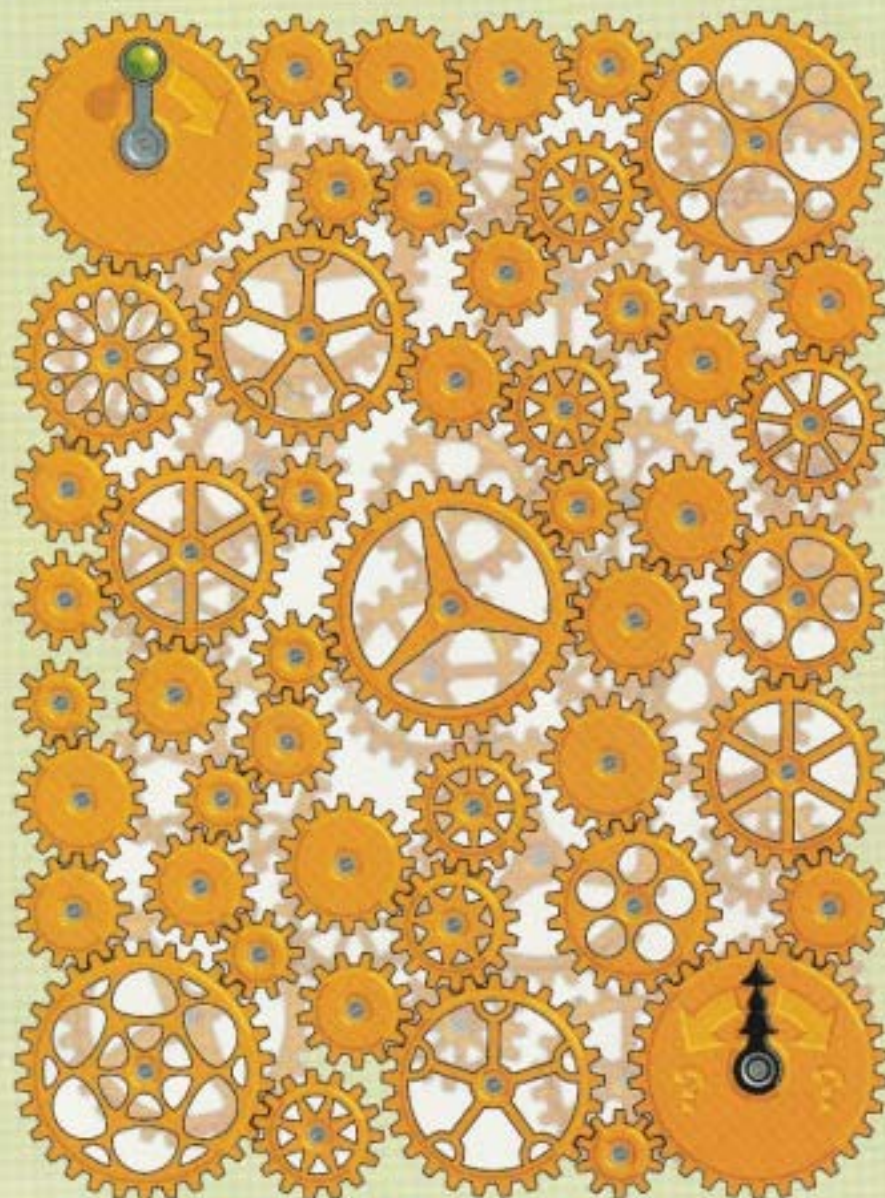

EMINENT PERSONALITIES

OF BATCH

1976 - 1979 B.Sc. - ZBC



APPALASWAMY
MEO & DYEO



GOPALA RAO
HM



HARI NARAYANA
Lecturer - Zoology



NHKJ RAO
Lecturer - Zoology



KAILAS CHANDRA DAS
Asst. in FA & CAO Office



KRISHNA PRASAD
MEO



KRISHNA RAO
Manager - SBI



NARASINGA RAO
JL - Zoology



NARASIMHA RAO
Spl. Gr. Dy. Collector



RAMACHANDRA RAO
Asst. Dir. of Fisheries



RAMA MURTHY
HM



SAILA KUMARI
Principal (Retd.)



SARASWATHI
Accountant - Postal Dept.



VENKATA RAO
Exe. Editor - Prajasakthi



VAIKUNTAM
HM



GEOCOCYX